2023-24 Junior Honors Band (4-6) Audition: Euphonium

- Auditions for the Junior Honors Band are Tuesday, November 14, 2023 at Kenmore Middle School
- Auditions are scheduled between 4:30 - 7:00 PM. Check-in begins 15 minutes prior to your audition slot
- Please register online! Scoring Rubric, complete information, and on-line registration is available at:
  https://www.apsva.us/curriculum/arts-education/honors-music-band-chorus-orchestra/

Part I. Scales

Students may elect to play scales in two octaves

Bb concert scale

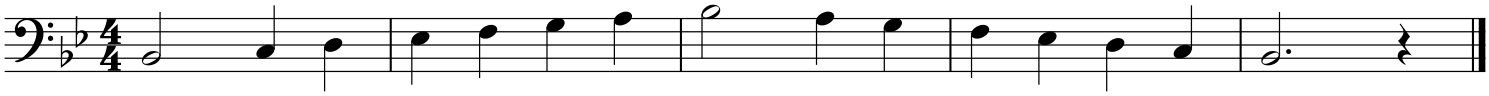

F concert scale

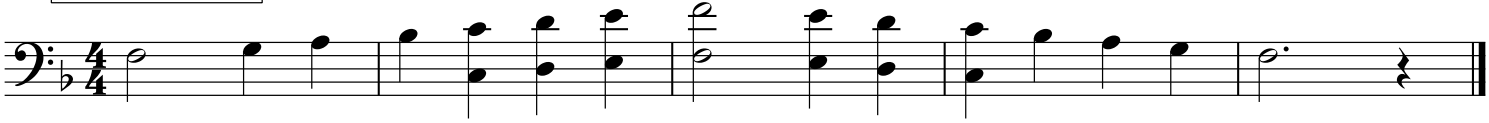

Chromatic Scale

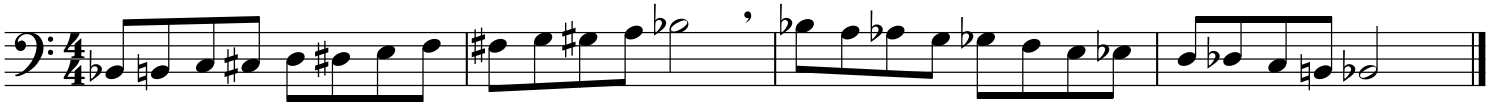

Part II. Prepared Piece
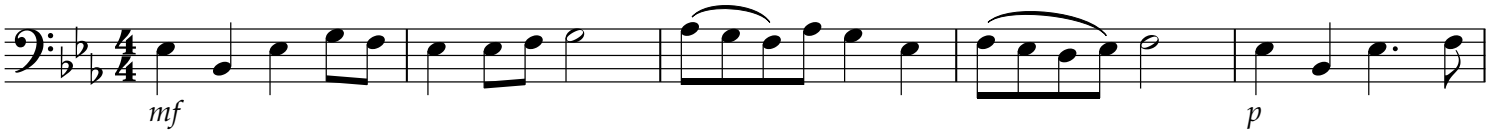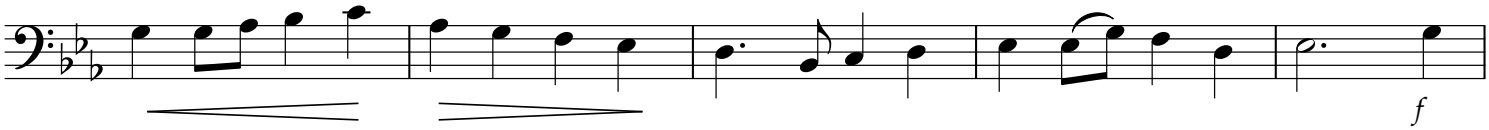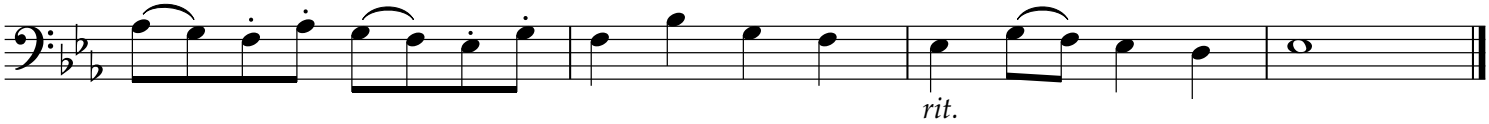
Moderato