A

S SS S

B ds s e rece ed nd e s ped or s gned n I L c n n c B ds s e s ed y , e press or de ered n person ss on of ds e ec ron c y, or y f cs e, no e ccep ed B ds sh e rece ed

Ar ng on P c choo s
P rch s ng Off ce, h F oor
Nor h Q ncy ree
Ar ng on, rg n

AS n c c y n c n n y n n n n I n n n n n c n n n n y c n n c c n c n c c n c n n c c n c n c n c n

Any q es ons per n ng o h s so c on sh e d rec ed o

enne h L son, CPPB, CO
B yer P rch s ng Off ce
pe ephone
en son ps s

B ds s e s ed on he I c y c n n n n y n c c n A person hor zed o nd he co p ny n con r c ers s s gn he I By e ec ng he I, he dder c no edges h he h s re d h s so c on, nders nds , nd grees o e o nd y s er s nd cond ons c y n y c c n

S A S

Ne er s spec f ed n he Pr c ng ched e nd on Con r c or Pro ded M n f c res gges ed e Pr c ng L s M P

A er pro ded o AP sh ee or e ceed n f c rer's nd or OEM spec f c ons nd sh e f y g r n eed y he dder g ns f c ory defec s n ess o her se pro ded for n h s spec f c on, he dder represen s nd rr n s h he goods, er s, s pp es, or co ponen s offered o AP nder h s d so c on re ne , no sed or recond oned, nd re no of s ch ge or so de er or ed s o p r he r sef ness or s fe y nd h he goods, er , s pp es, or co ponen s offered re c rren prod c on ode s of he respec e n f c rer phe Con r c or, no e pense o AP , correc ny defec s, h ch y occ r s he res of e her f y er or or nsh p y he n f c rer h n he per od of he n f c rer's s nd rd rr n y, h ch he Con r c or sh e e on de nd

phe n pr c ng s ed n he Pr c ng ched e nd n he M P s nc de ch rges for Co n er P c p fro he Con r c ors oc on No de ery e de on hese e s

f dd ng r nd o her h n h spec f ed, dders sh f rn sh descr p e er c og c s, spec f c ons, e c ong h he r d s ss on B dders sh so pro de s p es of he proposed s s on

A er s e p c ed p fro he dder's oc on nd h s oc on n n S y S , Ar ng on A er f c on of e ge e done y oog e M p C es se rch sed on he Con r c ors Co n er P c p Address pro ded on P ge

n n n n y n c n n n n n n po spend for E ec r c P r s nd pp es n FY s ,

AL A S A A A A

AP n ends o rd n of o er con r c s o he o es respons e dders ho ee he n q f c on, nd ho pro de he o es respons e pr ce for he AND pOpAL s o ned on P ge ___ B dders s pro de pr ce for e ch ne e o re n e g e for rd

AP h s he so e d scre on of se ec ng he con r c or for e ch nd d p rch se on n s needed s s h no s f c on o s ze, sched e, echn c c p es, or h s ory or Con r c or ro on se ec on

AP reser es he r gh o dd s r e s or de e e e s spec f ed n he s seq en con r c s req re en s ch nge d r ng he per od of he con r c Pr ces for e s o e dded o he c, fne de p ON ech

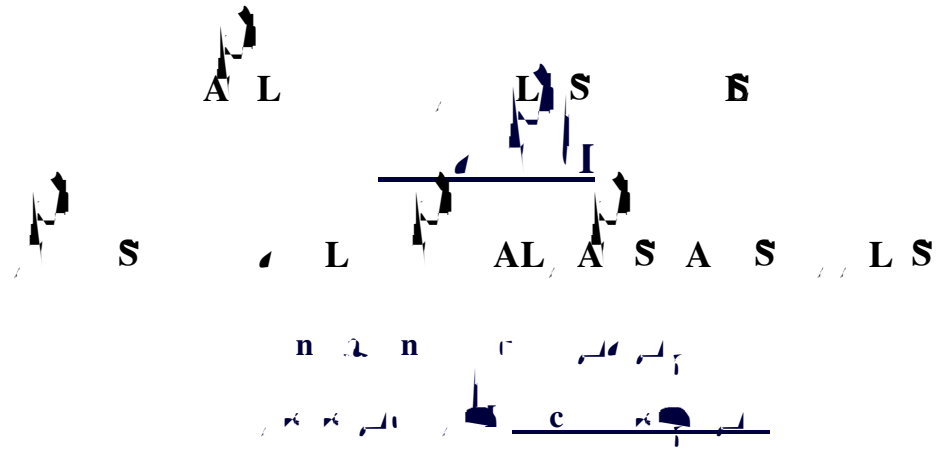

The e d s rece ed sh e de er ned y he e s ped y he e c oc n he P rch s ng Off ce n he e en h s e c oc s no f nc on ng, he e sh e de er ned y e d sp yed on he c oc o e oo . The e on he c oc e r en on he d rece p y h nd, y P rch s ng Off ce personne

BM p PA E __ p O ___ AND PA E A YO B D E PON E

The B dder proposes nd grees, f h s d s ccep ed h n n ne y d ys f er he d open ng d e, o f rn sh ny nd of he e s pon h ch he pr ces re q o ed, he pr ce se oppos e e ch e , de ered he po n s spec f ed nd s sched ed The B dder s req red o no e ny nd e cep ons o he d req re en s on he B d For or y n ch en o he B d For

AP req res h n of h r y d ys f er rece p of n ppro ed n o ce y AP sh e o ed for p y en
D sco n s for pro p p y en **n** e cons dered n he e on of ds o e er, ny offered d sco n eco e p r
of he rd nd e en f p y en s de h n he d sco n per od offered n he d n connec on h ny d sco n
offered for pro p p y en , e sh e co p ed fro he d e of he n o ce For he p rpose of e rn ng he d sco n ,
p y en sh e cons dered o h e een de on he d e h ppe rs on he p y en chec or he d e on h ch n e ec ron c

ece p of Addend s ed e o s c no edged nd he d ncorpor es req re en s of hese Addend

No _____ D e ___________ No _____ D e___________ No _____ D e ___________ No _____ D e_________

n co p nce h h s n on po B d nd s ec o cond ons hereof nd ched here o, he nders gned offers nd grees, f h s d e ccep ed h n n ne y c end r d ys fro he d e of open ng, o f rn sh ny nd of he e s pon h ch he pr ces re q o ed, he pr ce se oppos e e ch e , de ered he po n s s spec f ed nd s sched ed

he B dder cer f es h he h s no co ned, consp red or greed o n en on y r g, er or o her se n p e, or o c se o e r gged, ered or o her se n p ed h s d for he p rpose of oc ng p rch ses or s es o or ong persons, r s ng or o her se f ng he pr ces of he goods or ser ces, or e c d ng o her persons fro de ng h AP

Iy m c n n n m n ny c n n c c n c n c n c n c n AS n n rc c n y n ny m m n ny c n n c c n c n c n n c h c n AS n n ny n c c ny n c n c AS

S A ____ **L** __________________________________

Person s gn ng s e hor zed o nd he dder n con r c ers

App c e for P r nersh p Corpor on

A I

A

e #	Descr p on	OM	n Pr ce	Es ed Q n y	po Pr ce	B dders D
	MC MC B p	o				
	P C P PE C F p LEN p	F Leng hs				
	pFN BL E POOL	o				
	pFN YELLO POOL	o				
	p N pE p ANED POOL	o				
	p N BLAC OL D	o				
	p N BLAC p ANDED	o				
	p N BL E OL D	o				
	p N BL E p ANED	o				
	p N EEN OL D	o				
	p N EEN p ANDED	o				
	p N ED OL D	o				
	p N ED p ANDED	o				
	p N pE OL D	o				

e #	Descr p on	OM	n Pr ce	Es ed Q n y	po Pr ce	B dders D
	p N BLAC p ANDED	o				
	p N BLAC p ANDED	o			p E p Q	

re Y P N

F re of dder o rece e ny ddend sh no re e e he dder fro he req re en s of

No AP off c or e p oyee sh e respons e for d opened h s no proper y den f ed on he en e ope, or for ny d no s ed, s spec f ed n he so c on B ds for sep r e so c ons sh no e co ned on he s e for or s ed n he s e en e ope Any s ch ds sh e re ec ed s non respons e

E ch B d For sh nc de spec f c c no edg en of rece p of ddend ss ed d r ng he dd ng process F re o c no edge ddend sh res n he d e ng re ec ed s non respons e f n he so e d scre on of he P rch s ng Agen s ch f re ffec s q y, q n y, pr ce or de ery

AP ccep s no respons y for ny e pense nc rred y ny dder n he prep r on nd s ss on of d

AL A S

B dders ho h e o her e s hey sh o offer n e of or n dd on o h s req red y h s so c on sh s sep r e d c e r y r ed AL pE NA pE B D A ern e ds e dee ed non respons e nd no e cons dered for rd ch ds , ho e er, e e ned pr or o rd ng he Con r c con e p ed here n nd y res n e her c nce on of ds n order o per re r ng of he so c on o nc de he ern e e s n re d or he ern e e s y e cons dered for f re req re en s

ALL L

S SS A IA

pr de secre s or propr e ry nfor on s ed y B dder n connec on h h s proc re en r ns c on sh no e s ec o p c d sc os re nder he rg n Freedo of nfor on Ac ho e er, he B dder s n o e hese pro ec ons pr or o or pon s ss on of he d or he er s, nd s den fy he d or o her er s o e pro ec ed nd s e he re son hy pro ec on s necess ry rg n Code ec on F

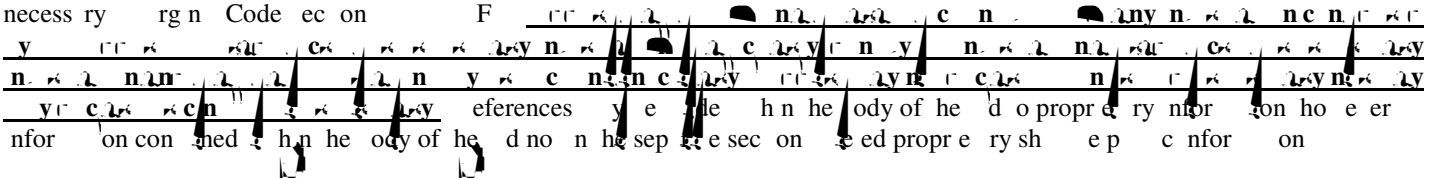

eferences y e de h n he ody of he d o propr e ry nfor on ho e er nfor on con ned h n he ody of he d no n he sep e sec on e ed propr e ry sh e p c nfor on

S S A

A s gned d sh e cons dered n offer on he p r of he dder nd sh e dee ed ccep ed pon rd y AP , n ess hdr n nder he pro s ons here n ho d ny dder rece ng n rd def or f o de er he prod c s or ser ces ordered y he e spec f ed, AP y er n e he P rch se Order nd or Con r c , nd f er or or r en no ce o he dder, y proc re he prod c s nd or ser ces fro o her so rces nd ho d he def ng dder e for ny res ng dd on cos

n ess o her se spec f ed y AP , for ds s ed sh e nd ng for n ne y c end r d ys fo o ng d open ng d e, n ess e ended y consen of p r es No on de y he dder on he nd ng n re of he d sh h e ny effec

LA S

p e y s ss on s so e y he respons y

pon proper req es nd den f c on, ds y e hdr n ny e pr or o he d e nd e se for he d open ng Af er he d open ng, f he P rch s ng Agen den es he hdr of d, he dder sh e no f ed n r ng s ng he re sons for he dec s on A rd of he Con r c sh e de o he dder he d pr ce, pro ded he dder s respons e nd respons e dder

B dders y req es hdr of he r d fro cons der on f he pr ce d s s s n y o er h n he o her ds d e so e y o c er c or r h e c s e here n phe dder sh g e r en no ce o he D rec or of P rch s ng of c o hdr he d pr or o he rd of he Con r c or ss nce of he P rch se Order phe c se nd n re of he s e sh e s ed n he c o hdr

f d s hdr n nder he hor y of h s sec on, he o es re n ng d sh e dee

so c on sh e ncorpor ed y reference n

co p e on of he sh p en or ser ces f sh p en s de y fre gh or e press, he or g n B of L d ng proper y rece p ed, s e ched o he n o ce M n o ces, s pp c e

Ar ng on P c choo s
Off ce of Acco n ng
N Q ncy
Ar ng on, A

AXS

AP s e e p fro he p y en of ny feder e c se or ny rg n e p phe pr ce d s e ne , e c s e of es o e er, hen nder es shed r de pr c ce, ny feder e c se s nc ded n he s pr ce he dder y q o e he s pr ce nd sh sho sep r e y he o n of feder , e her s f s or s percen ge of he s pr ce, h ch sh e ded c ed y AP phe AP Feder p E e p on N er s Con r c ors oc ed o s de he Co on e h of rg n re d sed h , hen he d c s for er s o e p c ed p y he AP he r p ce of s ness, hey y ch rge nd co ec he r o n oc s e s es

S A S

By s ng d, he B dder cer f es h here h s een no o on of copyr gh s or p en r gh s n n f c r ng, prod c ng, or se ng he co od es or ser ces o e ordered s res of he so c on phe s ccessf dder sh , h s o n e pense, defend ny nd c ons or s s ch rg ng s ch nfr nge en , nde n fy AP nd s e AP , s off cers, e p oyees, nd gen s h r ess fro ny nd y, oss, or e pen

of Con r c y he Con r c or n s ch e s he e c o n of d ges d e o AP fro he Con r c or c n e de er ned

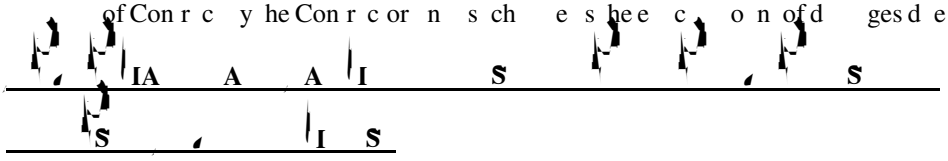

A f n shed or nf n shed nfor on or er s, doc en s, d , s d es, s r eys, dr ngs, ps, ode s, pho ogr phs, nd repor s or o her er s prep red y or for he Con r c or nder ny res n Con r c sh , he op on of AP , eco e AP proper y nd sh e de ered o nd re n he proper y of AP pon co p e on of he or or er n on of he Con r c AP sh h e he r gh o se nd reprod ce he d nd repor s s ed here nder, ho dd on co pens on o he Con r c or

Any r or pro ded o he Con r c or y AP sh e re rned o AP pon de ery of he f n prod c s nd or ser ces Any r or , neg es, proofs, e c prod ced y he Con r c or n order o s pp y he prod c s or se

No ces, d er se en s nd so c ons p ced n ccord nce h feder , r e, or reg on sh e dee ed s ff c en for he p rpose of ee ng he req re en s of h s sec on

The Con r c or nc de he pro s ons of he forego ng p r gr phs , nd n e ery Con r c or P rch se Order of o er ,'•••, so h he pro s ons e nd ng pon e ch Con r c or or endor

The Con r c or co p y h he pro s ons of he A er c ns h D s es Ac of h ch proh s d scr n on g ns nd d s h d s es n e p oy en nd nd es he r f p r c p on n o h p c y nd pr e y pro ded ser ces nd c es

A AL S

Con r c c s, he her for oney or o her re ef, sh e s ed n r ng no er h n d ys f er f n p y en ho e er, r en no ce of he Con r c or's n en on o f e s ch c sh h e een g en he e of he occ rrence or eg nn ng of he or pon h ch he d sp e s sed Any no ce or d sp e sh e de ered o he per n enden , Ar ng on P c choo s, N Q ncy ree , Ar ng on, rg n nd sh nc de descr p on of he f c s s for he d sp e nd s e en of he o n s c ed or o her re ef req es ed The per n enden sh render dec s on on he c nd sh no fy he Con r c or h n d ys of rece p of he d sp e The Con r c or y ppe he dec s on of he per n enden o he Ar ng on Co n y choo Bo rd y pro d ng r en no ce o he per n enden , h n d ys of he d e of he dec s on The Ar ng on Co n y choo Bo rd sh render dec s on on he d sp e h n d ys of he d e of rece p of he ppe no ce nd s ch dec s on sh e f n n ess he Con r c or ppe s he dec s on n ccord nce h he rg n P c Proc re en Ac n o ces for ser ces or goods pro ded y he Con r c or sh e de ered o AP no er h n d ys fo o ng he conc s on of he or or de ery of he goods, n ess o her er s re prescr ed y Con r c

A Con r c or y no ns e eg c on s pro ded n he AP eso on pr or o rece p of AP 's dec s on on he c

LA

D r ng he perfor nce of h s Con r c , he Con r c or grees o pro de dr g free or p ce for he Con r c or's e p oyees pos n consp c o s p ces, e o e p oyees nd pp c n s for e p oy en , s e en no fy ng e p oyees h he n f n f c re, s e, d s r on, d spens on, possess on, or se of con ro ed s s nce or r n s proh ed n he Con r c or's or p ce nd spec fy ng he c ons h e en g ns e p oyees for o ons of s ch proh on s e n so c ons or d er se en s for e p oyees p ced y or on eh f of he Con r c or h he Con r c or n ns dr g free or p ce nd nc de he pro s ons of he forego ng c ses n e ery Con r c or P rch se Order of o er ,'•••, so h he pro s ons e nd ng pon e ch s Con r c or or endor

For he p rposes of h s sec on, dr g free or p ce e ns s e for he perfor nce of or done n connec on h spec f c Con r c rded o Con r c or n ccord nce h he AP P rch s ng eso on, he e p oyees of ho re proh ed fro eng g ng n he n f n f c re, s e, d s r on, d spens on, possess on or se of ny con ro ed s s nce or r n d r ng he perfor nce of he Con r c

A I S S A S

n ccord nce h rg n Code ec on he Con r c or grees h

ho d ny s con r c or e e p oyed y he Con r c or for he pro s on of ny goods or ser ces nder he res n Con r c , he Con r c or grees o he fo o ng

The Con r c or sh , h n se en d ys f er rece p of ny p y en s fro he Co n y p rs n o he res n Con r c , e her

P y he s con r c or for he propor on e sh re of he o p y en rece ed fro AP r e o he goods or ser ces pro ded y he Con r c or or

No fy AP nd he s con r c or, n r ng, of he n en on o hho d or p r of he s con r c or's p y en h he re son for nonp y en , r en no ce sh e g en o per n enden , Ar ng on P c choo s, N Q ncy ree , Ar ng on, A

The Contractor shall pay interest to the Contractor, at the rate of one percent per month on any amount owed to the Contractor that remains unpaid after seven days

The Contractor certifies that no segregated facilities, as defined in the clause of this contract entitled Certification of Nonsegregated Facilities, will be maintained by the Contractor in connection with the performance of this contract.

The Contractor agrees to comply

phe Con r c or sh e respons e for he or perfor ed nder he Con r c doc en s nd e ery p r hereof, nd for er s, oo s, eq p en , pp nces, nd proper y of ny descr p on sed n connec on h he or

phe Con r c or sh e s f y respons e o AP for he c s nd o ss ons of s s con r c ors nd of persons e p oyed y he s s for c s nd o ss ons of persons d rec y e p oyed y

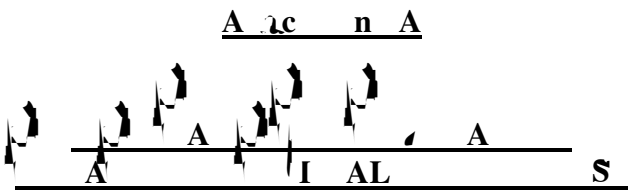

As he off c hor zed o en er n o h s Con r c on eh f of y org n z on, cer fy h

No e p oyee of he org n z on ho h e d rec con c h s den s on schoo proper y d r ng reg r schoo ho rs or d r ng schoo sponsored c es d r ng he perfor nce of h s Con r c h s een con c ed of fe ony or of ny offense n o ng he se o es on, phys c or se se or r pe of ch d nd

As ore p r c r y se for h n rg n Code Ann ec on , no e p oyee ho h s een con c ed of r pe, forc e sodo y or o ec se pene r on, of ch d nder , d r ng he co ss on of d c on, n he co rse of en er ng d e ng h n en o co rder, r pe, ro ery, rson, rceny, ss nd ery, or ny fe ony, or of ggr ed c o s o nd ng en er pon he proper y of n e s ng e e

A p pAC EM p B

EMPLOYEE A p O ZED pO MA E P C A E

A	efferson M dd e choo	B d ng M n ger
A	C rpen ry	C rpen er
n S n	Off ce	Ass D rec or
n	E ec r c Lo o ge	E ec ron cs pechn c n
n	ro nds	per sor
	AC	Mech n c
n	E ec r c Lo o ge	Mech n c
y n	P ng	P er
c yn	E ec r c gh o ge	E ec r c n
y	ns on M dd e choo	B d ng M n ger
n	E ec r c gh o ge	Ass per sor

n

IcL	P ng	per sor
I	AC	Mech n c
I	Off ce	D rec or
I y	E ec r c Lo o ge	per sor
An n	E ec r c gh o ge	per sor
n	C rpen ry	per sor
	C rpen ry	Ass per sor
	Loc s	Mech n c
y	ns on M dd e choo	AC Mech n c
I c	C rpen ry	C rpen er
n	Off ce	ec r y Coord n or
I	Off ce	Acco n ng
	AC	Mech n c
	oof ze	per sor
I	AC	per sor
An ny	ro nds	Mech n c
	Loc s	Mech n c
n n	AC	Mech n c
n	AC	Mech n c

	E ec r c gh o ge	E ec r c n
	AC	Mech n c
	MCMM	Pro ec M n ger
	C rpen ry	Ass per sor
	P ng	P er
	oof ze	Ass per sor
	oof ze	Mech n c
	en ore M dd e choo	B d ng M n ger